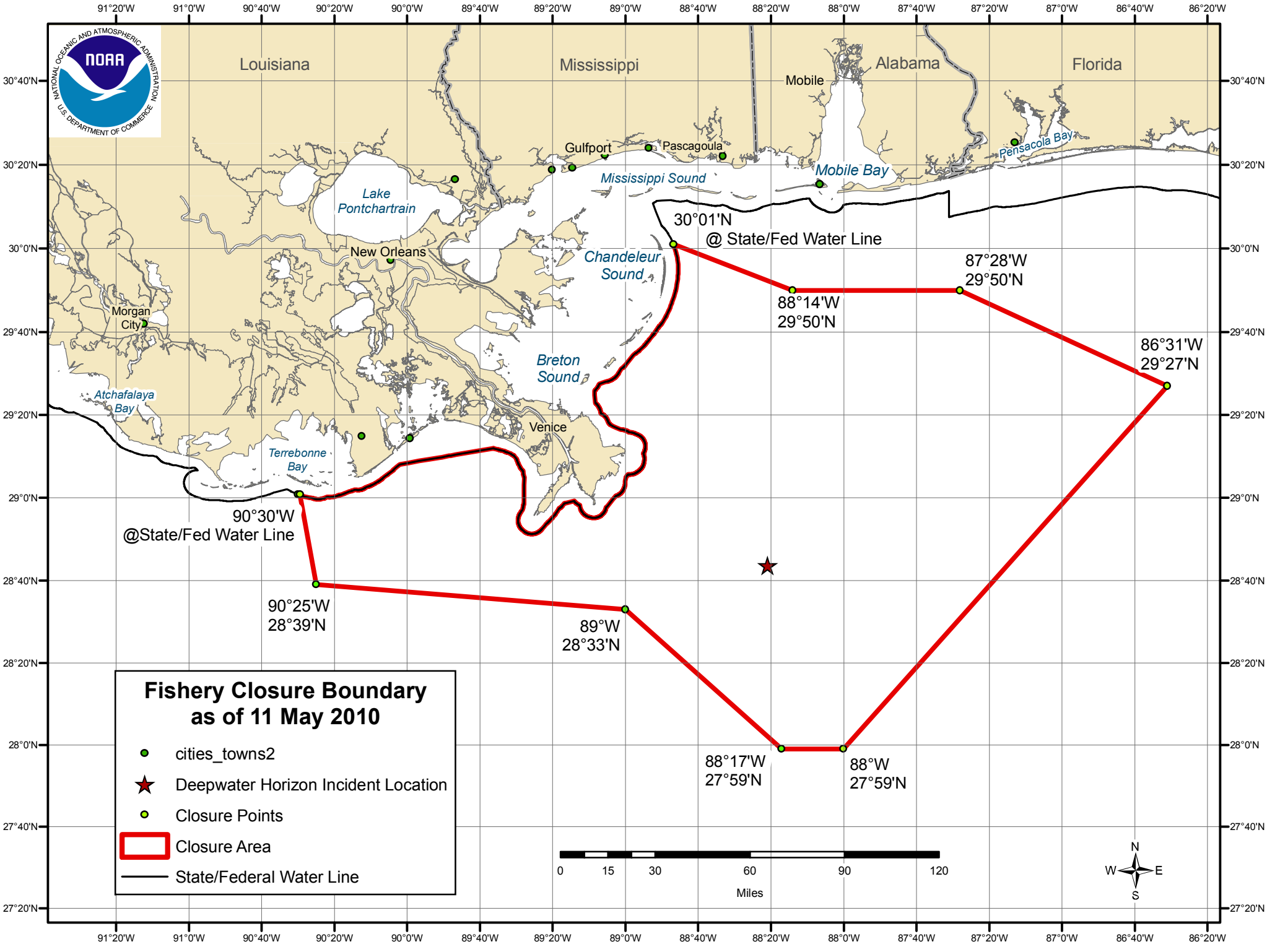
Fishery Closure Boundary
as of 11 May 2010
cities_towns2
Deepwater Horizon Incident Location
Closure Points
Closure Area
State/Federal Water Line
Louisiana
Mississippi
Alabama
Florida
Mobile
Gulfport
Pascagoula
Mobile Bay
Pensacola Bay
Mississippi Sound
Lake Pontchartrain
New Orleans
Chandeleur Sound
Breton Sound
Morgan City
Atchafalaya Bay
Terrebonne Bay
Venice
30°01'N
@ State/Fed Water Line
87°28'W
29°50'N
88°14'W
29°50'N
86°31'W
29°27'N
90°30'W
@State/Fed Water Line
90°25'W
28°39'N
89°W
28°33'N
88°17'W
27°59'N
88°W
27°59'N
0 15 30 60 90 120
Miles
N
W
E
S
91°20'W
91°0'W
90°40'W
90°20'W
90°0'W
89°40'W
89°20'W
89°0'W
88°40'W
88°20'W
88°0'W
87°40'W
87°20'W
87°0'W
86°40'W
86°20'W
30°40'N
30°20'N
30°0'N
29°40'N
29°20'N
29°0'N
28°40'N
28°20'N
28°0'N
27°40'N
27°20'N